



**GALILEO**

1,807 SQ. FT.

129 Bristol Crescent  
END UNIT  
Lot 15 - Block 3, Phase 1

THE  
**creek**

**611,900**

**MOVE-IN READY**

**Design Centre Finished Home**

Standard 3 Bedroom with 2.5 Bath  
layout includes

Over \$5K in Structural/Framing

\$7500 in Upgraded Finishes and Electrical including Engineered Hardwood  
in the Second Floor Hall

Oak hardwood staircase from Ground Floor to Bedroom Floor  
3x5 shower in Bath 1

Tankless hot water heater (rental agreement still applies)

**CONTACT INFORMATION**

Morgan Patmore | Sales Consultant

E: [thecreek@urbandale.com](mailto:thecreek@urbandale.com)

P: 613-695-3011



All illustrations are artist concepts and should be used as reference only. Plans and specifications are subject to change without notice. All dimensions are approximate. Actual usable floor space may vary from stated area. Structural/mechanical requirements may result in bulkheads, dimensional revisions and/or minor adjustments that follow Taron regulations. Exterior steps and landings, including garage, may vary with site grading. Brick sides and rears are subject to site specifications. R-2000 is an official mark of Natural Resources Canada. Used with permission. E. & O. E. 11/09/23



# GALILEO

1,807 SQ. FT.

129 Bristol Crescent  
END UNIT  
Lot 15 - Block 3, Phase 1



# FLOORPLANS

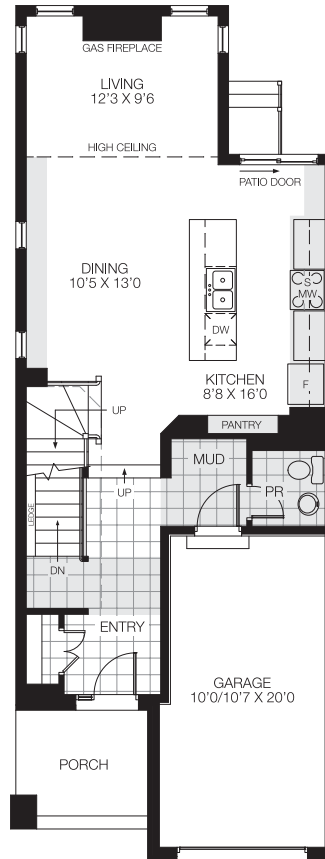

GROUND FLOOR

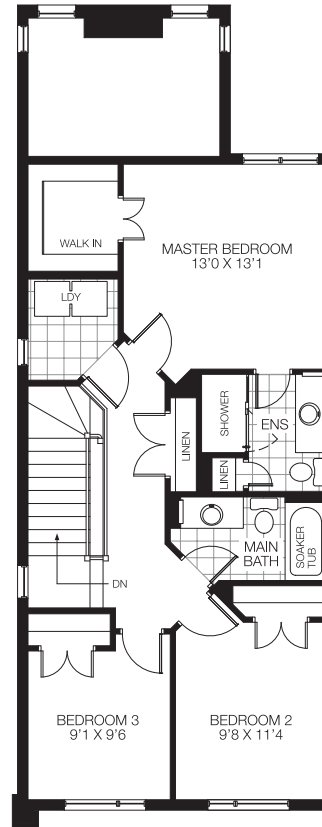

BEDROOM FLOOR

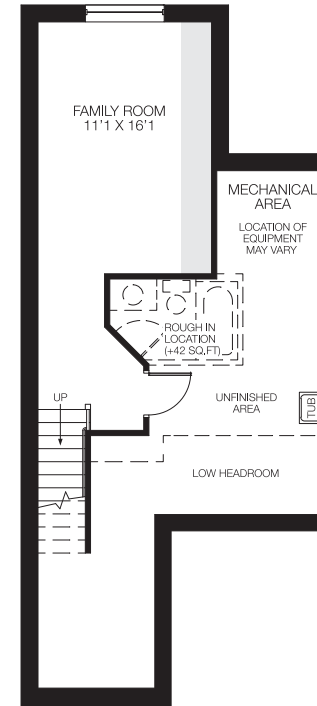

BASEMENT  
FINISHED AREA 295 SQ.FT.



All illustrations are artist concepts and should be used as reference only. Plans and specifications are subject to change without notice. All dimensions are approximate. Actual usable floor space may vary from stated area. Structural/mechanical requirements may result in bulkheads, dimensional revisions and/or minor adjustments that follow Tarion regulations. Exterior steps and landings, including garage, may vary with site grading. Brick sides and rears are subject to site specifications. R-2000 is an official mark of Natural Resources Canada. Used with permission. E. & O. E. 11/09/23



# GALILEO

1,807 SQ. FT.

129 Bristol Crescent  
END UNIT  
Lot 15 - Block 3, Phase 1



FLOORING & PAINT  
THROUGHOUT

1



2



3



4



5



**1**  
**HARDWOOD**  
Lauzon Expert Series -  
Smoky Grey (Matte)  
3 1/8"

**2**  
**CARPET**  
Minotaur - Beach Shell

**3**  
**ENTRY, POWDER ROOM,  
MUDROOM FLOOR TILE**  
Centura Legend II - Blanco  
(Matte)  
12 x 24

**4**  
**LAUNDRY ROOM FLOOR TILE**  
Centura Legend II - Blanco  
(Matte)  
12 x 24

**5**  
**PAINT**  
Benjamin Moore - Classic Gray

# GALILEO

1,807 SQ. FT.

129 Bristol Crescent  
END UNIT  
Lot 15 - Block 3, Phase 1



## KITCHEN

1



2

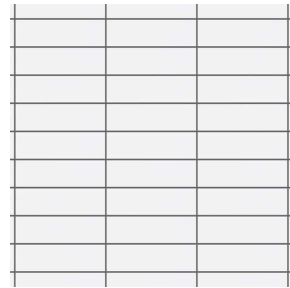

3



4

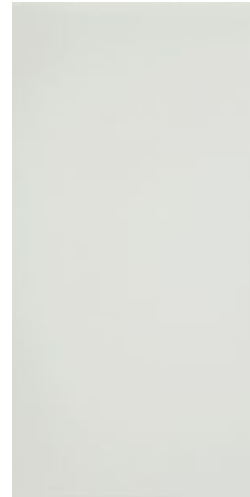

5



6



**1**  
RANGE HOOD  
Standard Over The  
Range Microwave

**2**  
KITCHEN BACKSPLASH  
Ceratec Essential -  
Blanco (*Glossy*)  
4 x 8

**3**  
COUNTERTOP  
Meridian Gray

**4**  
CABINETS  
Prairie - Snowfall

**5**  
KITCHEN FAUCET  
Standard

**6**  
SINK  
Standard

# GALILEO

1,807 SQ. FT.

129 Bristol Crescent  
END UNIT  
Lot 15 - Block 3, Phase 1



## BATH 1

1

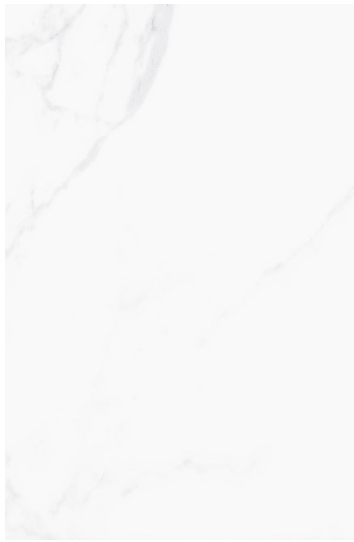

2



3

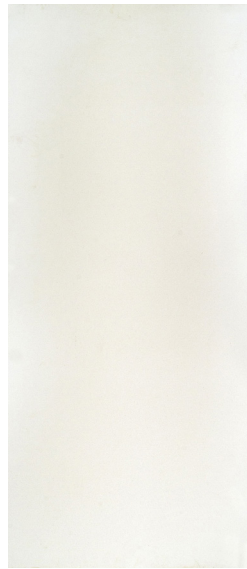

4



5



6



7



8



9



**1**  
**FLOOR TILE**  
Euro Millenium Brasilia  
Blanco (Matte)  
12 x 24

**2**  
**WALL TILE**  
Euro Soho - Canvas White  
(Matte)  
4 X 16

**3**  
**COUNTER**  
Snow White

**4**  
**CABINETY**  
Amsterdam - Silva

**5**  
**FAUCET**  
Standard

**6**  
**SHOWER TRIM**  
Standard

**7**  
**SINK**  
Contrac Colette

**8**  
**TOILET**  
Standard

**9**  
**BATH ACCESSORIES**  
Standard Chrome



# GALILEO

1,807 SQ. FT.

129 Bristol Crescent  
END UNIT  
Lot 15 - Block 3, Phase 1



## BATH 2

1

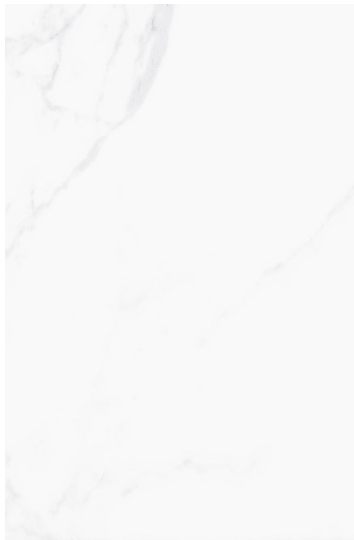

2



3

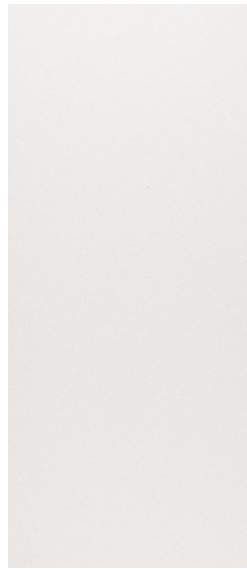

4



5



6



7



8



9



**1**  
**FLOOR TILE**  
Euro Millenium Brasilia  
Blanco (Matte)  
12 x 24

**2**  
**WALL TILE**  
Euro Soho - Canvas White  
(Matte)  
4 X 16

**3**  
**COUNTER**  
Snow White

**4**  
**CABINETY**  
Amsterdam - Silva

**5**  
**FAUCET**  
Standard

**6**  
**SHOWER TRIM**  
Standard

**7**  
**SINK**  
Contrac Colette

**8**  
**TOILET**  
Standard

**9**  
**BATH ACCESSORIES**  
Standard Chrome

# GALILEO

1,807 SQ. FT.

129 Bristol Crescent  
END UNIT  
Lot 15 - Block 3, Phase 1



## POWDER ROOM

1



**1**  
**FLOOR TILE**  
Centura Legend II -  
Blanco  
(Matte)  
12 x 24

2



**2**  
**FAUCET**  
Standard

3



**3**  
**SINK**  
Standard

4



**4**  
**TOILET**  
Standard

5



**5**  
**BATH ACCESSORIES**  
Standard Chrome

# GALILEO

1,807 SQ. FT.

129 Bristol Crescent  
END UNIT  
Lot 15 - Block 3, Phase 1



## FIREPLACE & DOORS

1



2



3



4



**1**  
FIREPLACE  
Standard

**2**  
INTERIOR DOORS  
Standard

**3**  
INTERIOR HARDWARE  
Standard

**4**  
EXTERIOR HARDWARE  
Standard