



CALYPSO

1,809 SQ. FT.

186 Bliss Crescent
INTERIOR UNIT
Lot 131 | Block 14 | Phase 004



\$687,900

Move In 2025

STANDARD 3 BEDROOM LAYOUT W/4 PC BATH 1

UPGRADES

3x5 Shower At Bath 1
Linear 36 Fireplace
Keyless Fixtures in Kitchen

Select Your Finishes at the Urbandale Design Centre

Design Centre Consultants will guide you through Urbandale's extensive range of finishes, and customize your home's interior to suit your style.

CONTACT INFORMATION

Leigh Ann Shearer | Sales Consultant
E: lshearer@urbandale.com



All illustrations are artist concepts and should be used as reference only. Plans and specifications are subject to change without notice. All dimensions are approximate. Actual usable floor space may vary from stated area. Structural/mechanical requirements may result in bulkheads, dimensional revisions and/or minor adjustments that follow Tarion regulations. Exterior steps and landings, including garage, may vary with site grading. Brick sides and rears are subject to site specifications. R-2000 is an official mark of Natural Resources Canada. Used with permission. E. & O. E. 02/08/23



CALYPSO

1,809 SQ. FT.

186 Bliss Crescent
INTERIOR UNIT
Lot 131 | Block 14 | Phase 004



FLOORPLANS

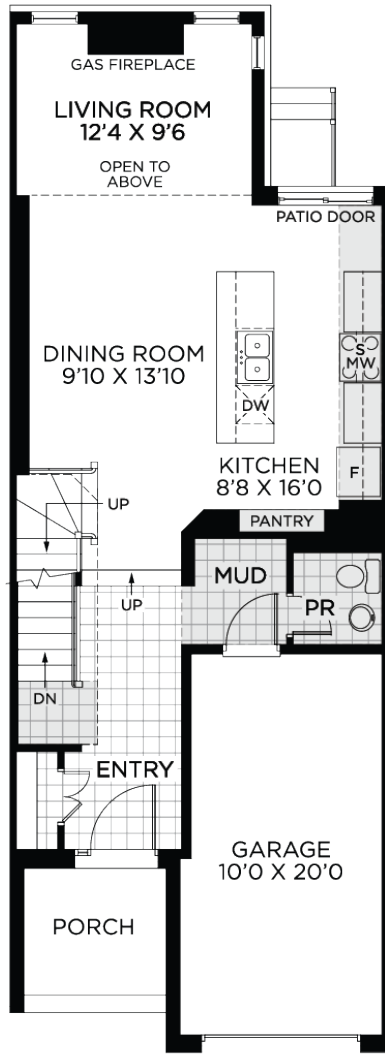

GROUND FLOOR

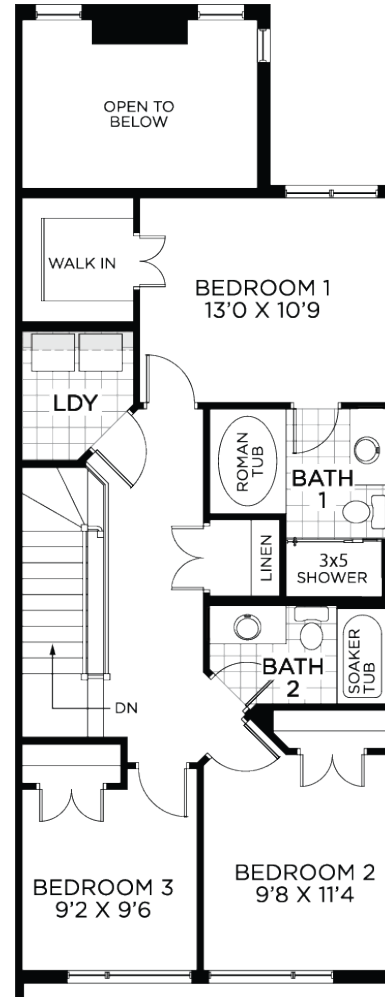

BEDROOM FLOOR
3 bedrooms w/4pc bath 1

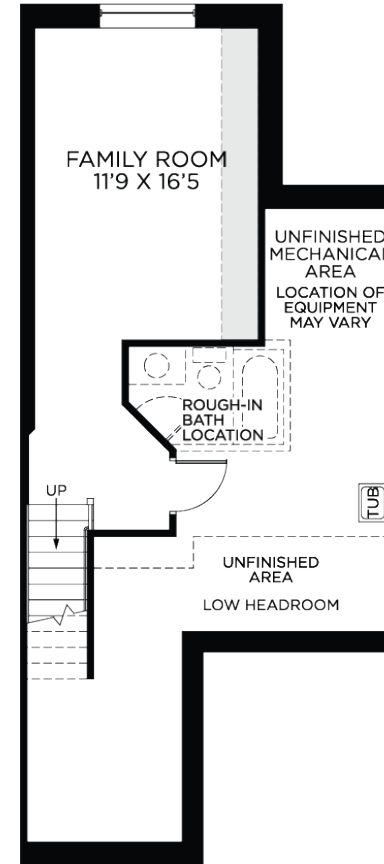

BASEMENT
Finished Area: 289 sq. ft.



All illustrations are artist concepts and should be used as reference only. Plans and specifications are subject to change without notice. All dimensions are approximate. Actual usable floor space may vary from stated area. Structural/mechanical requirements may result in bulkheads, dimensional revisions and/or minor adjustments that follow Tarion regulations. Exterior steps and landings, including garage, may vary with site grading. Brick sides and rears are subject to site specifications. R-2000 is an official mark of Natural Resources Canada. Used with permission. E. & O. E. 02/08/23



CALYPSO

1,809 SQ. FT.

186 Bliss Crescent
INTERIOR UNIT
Lot 131 | Block 14 | Phase 004



FLOORING AND PAINT THROUGHOUT

1



2

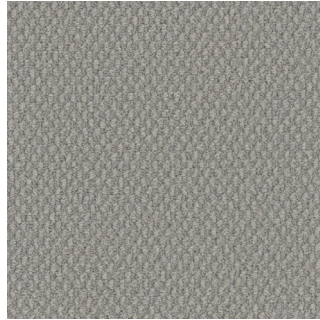

3



4



5



1
HARDWOOD
Biyork Nouveau 6
Breath of Winter
6 1/2"
UPGRADE

2
CARPET
Dwelling Ecliptic -
Harbour Wish

3
**ENTRY, BATH 1 & POWDER
ROOM FLOOR TILE**
Euro Millenium Abadia
Blanco (Matte)
12 x 24

4
BATH 2 & LAUNDRY ROOM
Centura York Bone (Matte)
12 x 24

5
PAINT
Benjamin Moore
Decorator's White
(CC-20)

CALYPSO

1,809 SQ. FT.

186 Bliss Crescent
INTERIOR UNIT
Lot 131 | Block 14 | Phase 004



KITCHEN

1



2



3



4

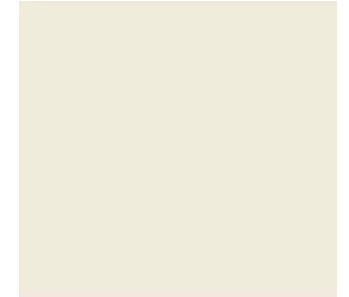

5



6



1
RANGE HOOD
Standard over the
range microwave

2
KITCHEN BACKSPLASH
Ceratec Bassato
Bianco (Glossy)
4 x 12
UPGRADE

3
COUNTER
Calacatta Idillio
UPGRADE

4
CABINETRY
Prairie - Fresh Linen

5
KITCHEN FAUCET
Delta Osler Stainless
UPGRADE

6
SINK
Blanco Quatrus R15 U
modern super single
bowl
UPGRADE

CALYPSO

1,809 SQ. FT.

186 Bliss Crescent
INTERIOR UNIT
Lot 131 | Block 14 | Phase 004



BATH 1

1

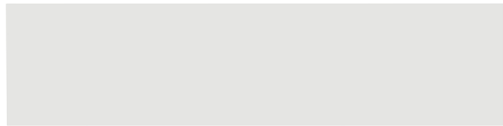

2



3



4



5



6



7



8



9



1
WALL TILE
Euro Vintage Grey
(Glossy)
4 x 16

2
COUNTER
Snow White

3
CABINETRY
Prairie - Mistral

4
FAUCET
Standard

5
SHOWER TRIM
Standard

6
TUB FAUCET
Standard

7
SINK
Contrac Colette
UPGRADE

8
TOILET
Standard

9
ACCESSORIES
Standard

CALYPSO

1,809 SQ. FT.

186 Bliss Crescent
INTERIOR UNIT
Lot 131 | Block 14 | Phase 004



BATH 2

1



2



3



4



5



6



7



8



1
WALL TILE
Euro Canvas White
(Glossy)
4 x 16

2
COUNTER
Snow White

3
CABINETRY
Prairie - Mistral

4
FAUCET
Standard

5
SHOWER TRIM
Standard

6
SINK
Contrac Colette
UPGRADE

7
TOILET
Standard

8
ACCESSORIES
Standard

CALYPSO

1,809 SQ. FT.

186 Bliss Crescent
INTERIOR UNIT
Lot 131 | Block 14 | Phase 004



POWDER ROOM

1



2



3



4



1
FAUCET
Standard

2
SINK
Standard

3
TOILET
Standard

4
ACCESSORIES
Standard

CALYPSO

1,809 SQ. FT.

186 Bliss Crescent
INTERIOR UNIT
Lot 131 | Block 14 | Phase 004



FIREPLACE AND DOORS

1



2



3



3



1
FIREPLACE
Linear 36
UPGRADE

2
DOORS
Standard

3
INTERIOR HARDWARE
Standard

4
EXTERIOR HARDWARE
Standard