



**GALILEO**

1,807 SQ FT.

328 Whitham Crescent  
END UNIT  
Lot 33 - Block 8, Phase 1

THE  
**creek**

**\$636,900**

**MOVE-IN READY**

**Design Centre Finished Home**

Optional 3 Bedroom Layout with 2.5 Bath including 3pc Ensuite  
layout includes

Over \$5,000 in upgraded finishes and electrical  
3x5 shower and dual vanity sink in Bath 1

**CONTACT INFORMATION**

Morgan Patmore | Sales Consultant

E: [thecreek@urbandale.com](mailto:thecreek@urbandale.com)

P: 613-695-3011



All illustrations are artist concepts and should be used as reference only. Plans and specifications are subject to change without notice. All dimensions are approximate. Actual usable floor space may vary from stated area. Structural/mechanical requirements may result in bulkheads, dimensional revisions and/or minor adjustments that follow Taron regulations. Exterior steps and landings, including garage, may vary with site grading. Brick sides and rears are subject to site specifications. R-2000 is an official mark of Natural Resources Canada. Used with permission. E. & O. E. 11/09/23



# GALILEO

1,807 SQ. FT.

328 Whitham Crescent  
END UNIT  
Lot 33 - Block 8, Phase 1



# FLOORPLANS

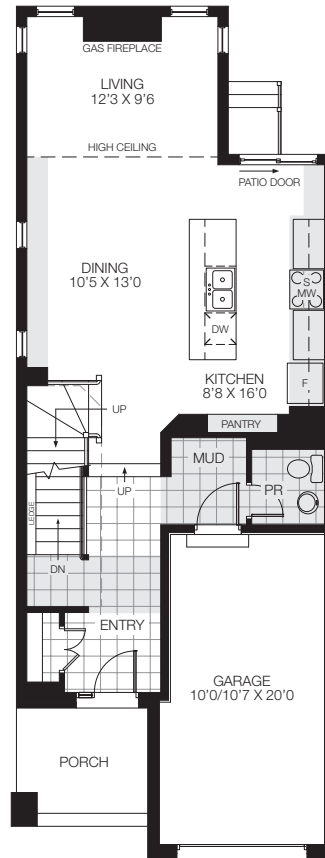

GROUND FLOOR

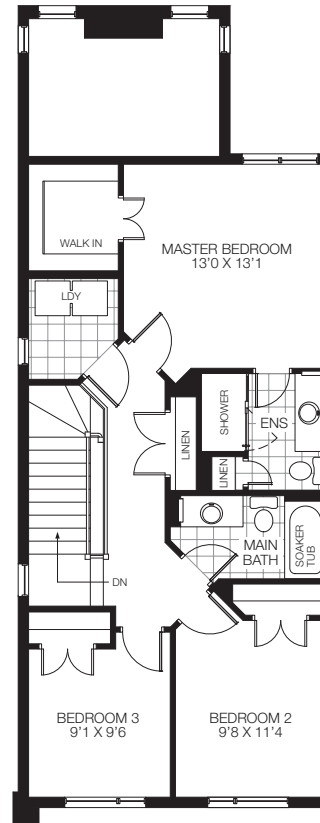

BEDROOM FLOOR

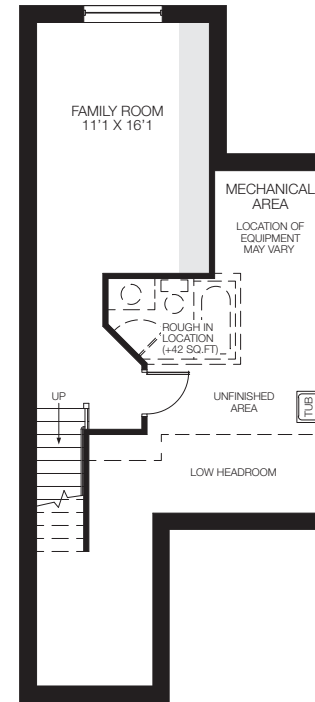

BASEMENT  
FINISHED AREA 295 SQ.FT.



All illustrations are artist concepts and should be used as reference only. Plans and specifications are subject to change without notice. All dimensions are approximate. Actual usable floor space may vary from stated area. Structural/mechanical requirements may result in bulkheads, dimensional revisions and/or minor adjustments that follow Tarion regulations. Exterior steps and landings, including garage, may vary with site grading. Brick sides and rears are subject to site specifications. R-2000 is an official mark of Natural Resources Canada. Used with permission. E. & O. E. 11/09/23



# GALILEO

1,807 SQ. FT.

129 Bristol Crescent  
END UNIT  
Lot 15 - Block 3, Phase 1



## FLOORING & PAINT THROUGHOUT

1



2



3

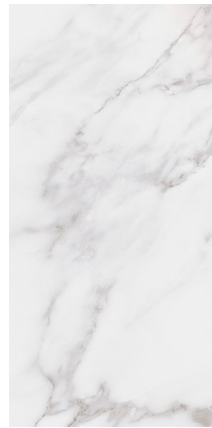

4



5



1

### HARDWOOD

Expert Essential -  
Cafe Au Lait (*Matte*)  
on Ground Floor

2

### CARPET

Minotaur Beach Shell  
**UPGRADED UNDERPAD -**  
**Bedrooms, Stairs, Basement**  
**Game/Family Room**

3

### ENTRY, MUDROOM, POWDER ROOM, LAUNDRY ROOM & MAIN BATH FLOOR TILE

Eurotile Millenium  
Abadia Blanco (*Matte*) 12 x 24

4

### ENSUITE FLOOR TILE

Ceratec Rhapsody  
Authentic Cream  
(*Matte*)  
12 x 24

5

### PAINT

Benjamin Moore -  
Calm  
(CC-22)

# GALILEO

1,807 SQ. FT.

129 Bristol Crescent  
END UNIT  
Lot 15 - Block 3, Phase 1



KITCHEN

1



2



3



4



5



6



1

## RANGE HOOD

Cyclone Canopy Range Hood SCB-51930

UPGRADE

2

## KITCHEN BACKSPLASH

Ceratec Essential Bianco Beveled (Glossy)

4 x 8

3

## COUNTER

Frost White Quartz

4

## CABINERY

Prairie - Morning Dew

5

## KITCHEN FAUCET

Delta Osler Stainless Steel

UPGRADE

6

## KITCHEN SINK

Standard Undermount

# GALILEO

1,807 SQ. FT.

129 Bristol Crescent  
END UNIT  
Lot 15 - Block 3, Phase 1



ENSUITE

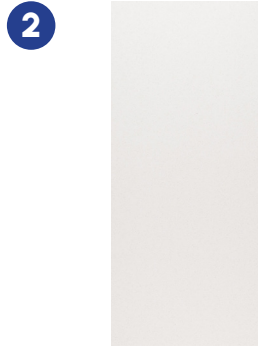
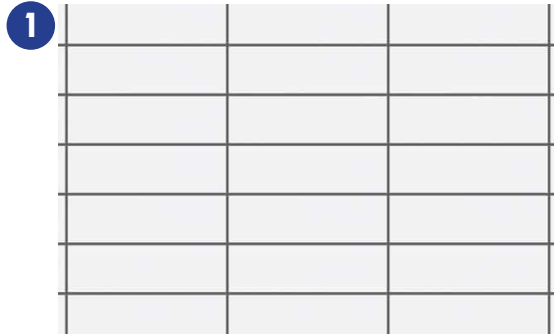

**1**  
**SHOWER TILE**  
Ceratec Essential -  
White (Glossy)  
4 x 8

**2**  
**COUNTER**  
Frost White Quartz

**3**  
**CABINTRY**  
Prairie - Snowfall

**4**  
**SHOWER TRIM**  
Delta Vero DF-KIT1 -  
Chrome  
**UPGRADE**

**5**  
**SINK**  
Contrac Colette  
Undermount  
**UPGRADE**

**6**  
**TOILET**  
Contrac Crista  
**UPGRADE**

**7**  
**ACCESSORIES**  
Standard Taymor  
Infinity - Chrome

**8**  
**FAUCET**  
Standard Chrome

# GALILEO

1,807 SQ. FT.

129 Bristol Crescent  
END UNIT  
Lot 15 - Block 3, Phase 1



## MAIN BATH

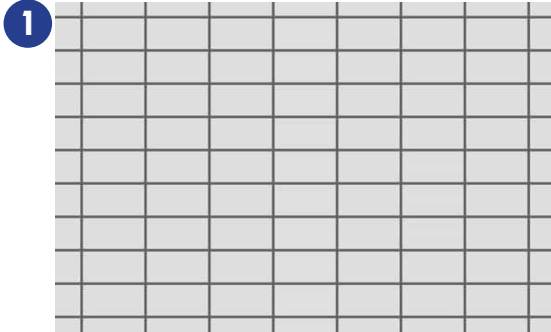

**1**  
**WALL TILE**  
Ceratec Essential -  
argento (*Glossy*)  
4 x 16

**2**  
**COUNTER**  
Frost White Quartz

**3**  
**CABINTRY**  
Prairie - Silva

**4**  
**FAUCET**  
Standard Chrome

**5**  
**TUB & SHOWER  
TRIM**  
Standard Chrome

**6**  
**SINK**  
Contrac Colette  
Undermount  
**UPGRADE**

**7**  
**TOILET**  
Contrac Crista  
**UPGRADE**

**8**  
**ACCESSORIES**  
Standard Taymor  
Infinity - Chrome

# GALILEO

1,807 SQ. FT.

129 Bristol Crescent  
END UNIT  
Lot 15 - Block 3, Phase 1



POWDER ROOM

1



2



3



4



1

**FAUCET**

Standard Chrome

2

**SINK**

Standard Pedestal

3

**TOILET**

Contrac Crista

4

**ACCESSORIES**

Standard Taymor  
Infinity - Chrome

# GALILEO

1,807 SQ. FT.

129 Bristol Crescent  
END UNIT  
Lot 15 - Block 3, Phase 1



## FIREPLACE & DOORS

1



2



3



4



**1**  
**FIREPLACE**  
Standard with 3"  
Premium Black Bevelled  
Fireplace Trim Kit

**2**  
**INTERIOR DOORS**  
Standard Interior Two  
Panel Carrera Smooth

**3**  
**INTERIOR HARDWARE**  
Standard - Perspective  
by Taymore in Satin  
Nickel

**4**  
**EXTERIOR HARDWARE**  
Standard